

7Starlake Co., Ltd.

2F, No. 190, Sec. 2, Zhongxing Rd., Xindian District, New Taipei City 23146, Taiwan

TEST REPORT

SCOPE OF WORKs

Vibration Test

Temperature Cycle Test

REPORT NUMBER

251200166TPE-001

ISSUE DATE

7-January-2026

SAMPLE RECEIVED DATE

9-December-2025

TEST DATE

10-December-2025 to 16-December-2025

PAGES

34

DOCUMENT CONTROL NUMBER

GFT-OP-10h (03-Oct-2023)

© 2026 INTERTEK

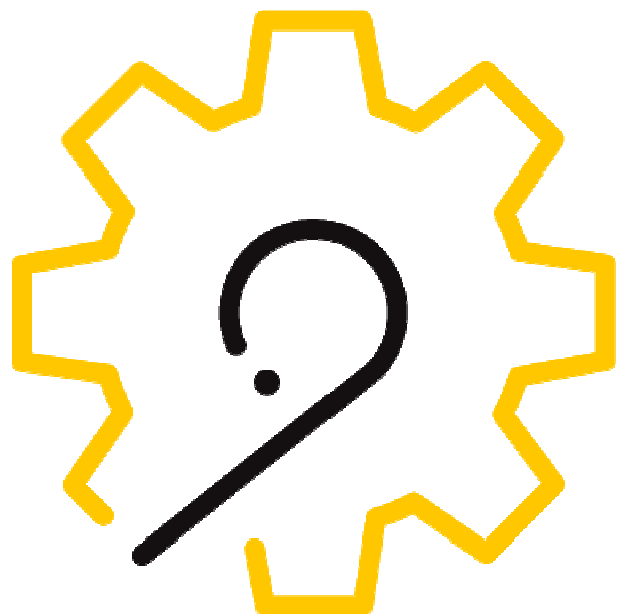

TEST REPORT FOR 7STARLAKE CO., LTD.

Report No.: 251200166TPE-001

Date: January, 7, 2026

PRODUCT / MODEL

AVR800-S4L4 / AV800-S4L4

P/N

AV800-S4L4

S/N

SR2025041801002 ~ SR2025041801008

OBJECTIVE

Observe the sample and record for any different during and after the test.

Reviewed by:

Ben Wu

Tested by:

Jerry Lan

This report is for the exclusive use of Intertek's Client and is provided pursuant to the agreement between Intertek and its Client. Intertek's responsibility and liability are limited to the terms and conditions of the agreement. Intertek assumes no liability to any party, other than to the Client in accordance with the agreement, for any loss, expense or damage occasioned by the use of this report. Only the Client is authorized to permit copying or distribution of this report and then only in its entirety. Any use of the Intertek name or one of its marks for the sale or advertisement of the tested material, product or service must first be approved in writing by Intertek. The observations and test results in this report are relevant only to the sample tested. This report by itself does not imply that the material, product, or service is or has ever been under an Intertek certification program.

SECTION 1

INDEX

SECTION NAMES	PAGE
Objective	3
Parameters	3
Sample Acquisition	3
Equipment	4
Data Sheet	4

SECTION 2

OBJECTIVE

Vibration Test – With reference to IEC 60068-2-64

Temperature Cycle Test – With reference to IEC 60068-2-14 Test Nb

SECTION 3

PARAMETERS

Please note that the test results with statement of conformity, the decision rules which are based on:

Safety Testing: the specification, standard or IEC Guide 115.

Other Testing: the specification, standard and not taking into account the measurement uncertainty.

The following parameters are controlled

VALUE	UNITS	METHOD	CI
Temperature	°C	Chamber	95%
Acceleration	G	Shaker	95%

SECTION 4

SAMPLE ACQUISITION

Provided by the applicant.

Tested Sample: Sample 1 to Sample 7

SECTION 5

EQUIPMENT LIST

#	EQUIPMENT DESCRIPTION	MANUFACTURER'S NAME / MODEL #	INTERTEK ASSET #	CALIBRATION DATE	CALIBRATION DUE
1	Walk-in Chamber	HITACHI / ER-55MHP	EC0617	May, 26, 2025	May, 25, 2026

Testing was conducted at:
Intertek Testing Services Taiwan Ltd., 5F, No. 423 Ruiguang Rd., Neihu Dist., Taipei 11492, Taiwan

SECTION 6

Vibration Test – DATA SHEET

Laboratory Ambiance Condition:

Temperature : 15 ~ 35 °C
Humidity : 25 ~ 75 %RH

Peripheral Setup Diagram:

-Sample size: 7 units
-Sample photo before the test:
Sample 1



Date: January, 7, 2026

-Sample photo before the test:

Sample 2



Sample 3



Sample 4



Date: January, 7, 2026

-Sample photo before the test:

Sample 5



Sample 6

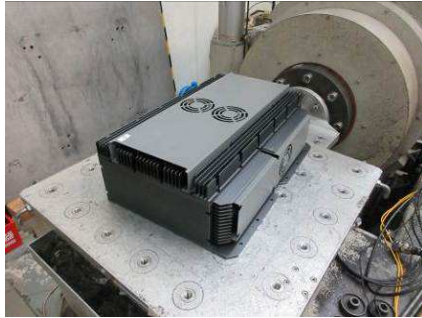

Sample 7



Date: January, 7, 2026

-Setup photo:



X axis



Y axis



Z axis

Test Condition:

Tested Sample: Sample 1 to Sample 7

-Pulse Shape: Random wave

-Operating: Input electrical power to operate during the test.

-Frequency Range: 20 Hz to 2000 Hz

-Acceleration: 4.5 Grms

-Duration: 10 minute/axis

-Direction: X, Y and Z axes

-Spectrum:

Frequency (Hz)	PSD (G^2/Hz)
20	0.005507
80	0.022027
350	0.022027
2000	0.003855

Test Procedure:

-Check the samples' appearance before the test.

-Install the samples on the testing table and set up testing condition.

-After testing, take off samples from table and put them in the storage area.

-Observe the samples and record for any visible change after testing.

Summary:

-No visible damage was found on sample appearance after the test.

-Sample photo after the test:
Sample 1



Sample 2



Sample 3



TEST REPORT FOR 7STARLAKE CO., LTD.

Date: January, 7, 2026

Report No.: 251200166TPE-001

-Sample photo after the test:

Sample 4

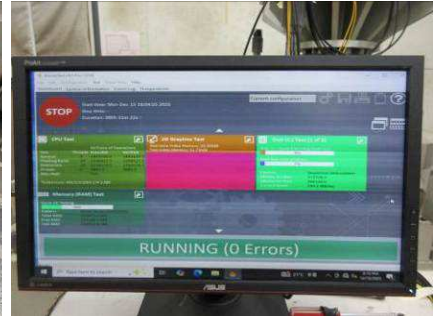

Sample 5

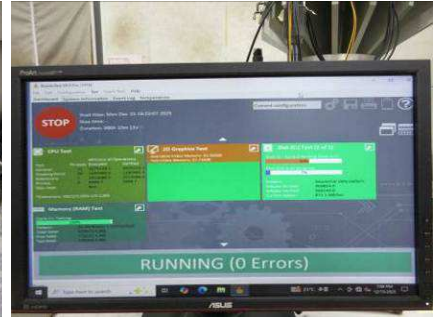

Sample 6

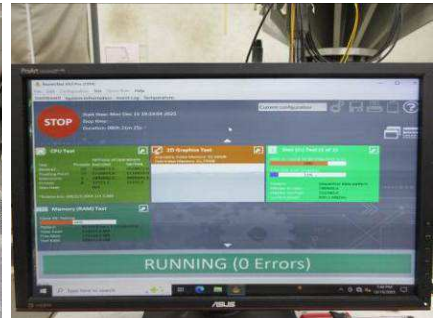

Date: January, 7, 2026

-Sample photo after the test:

Sample 7

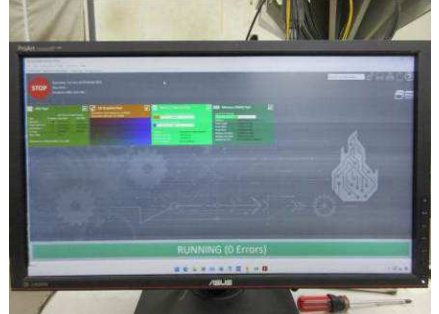

TEST REPORT FOR 7STARLAKE CO., LTD.

Report No.: 251200166TPE-001

Date: January, 7, 2026

-Test profile:

Sample 1

X axis

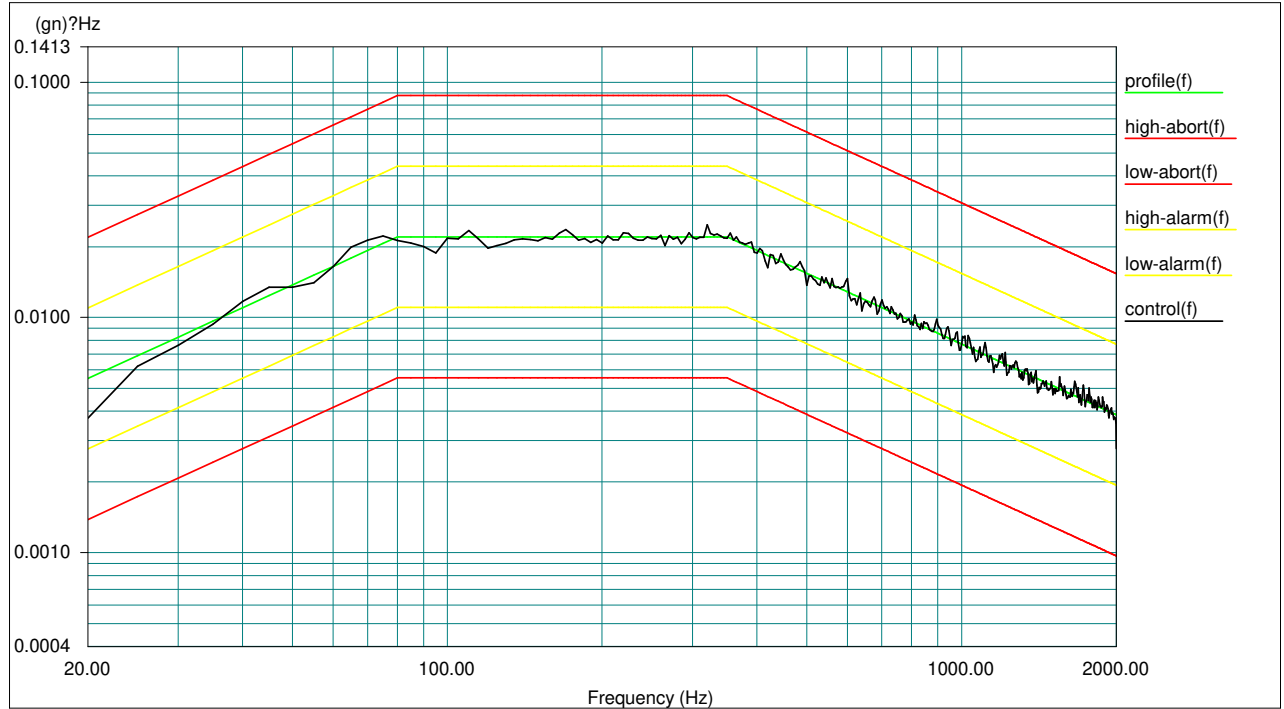

Level: 100 %

Control RMS: 4.494551 gn

Full Level Elapsed Time: 00:10:00

Data saved at 11:31:46 AM, Monday, December 15, 2025

Report created at 11:31:47 AM, Monday, December 15, 2025

TEST REPORT FOR 7STARLAKE CO., LTD.

Date: January, 7, 2026

Report No.: 251200166TPE-001

-Test profile:

Sample 1

Y axis

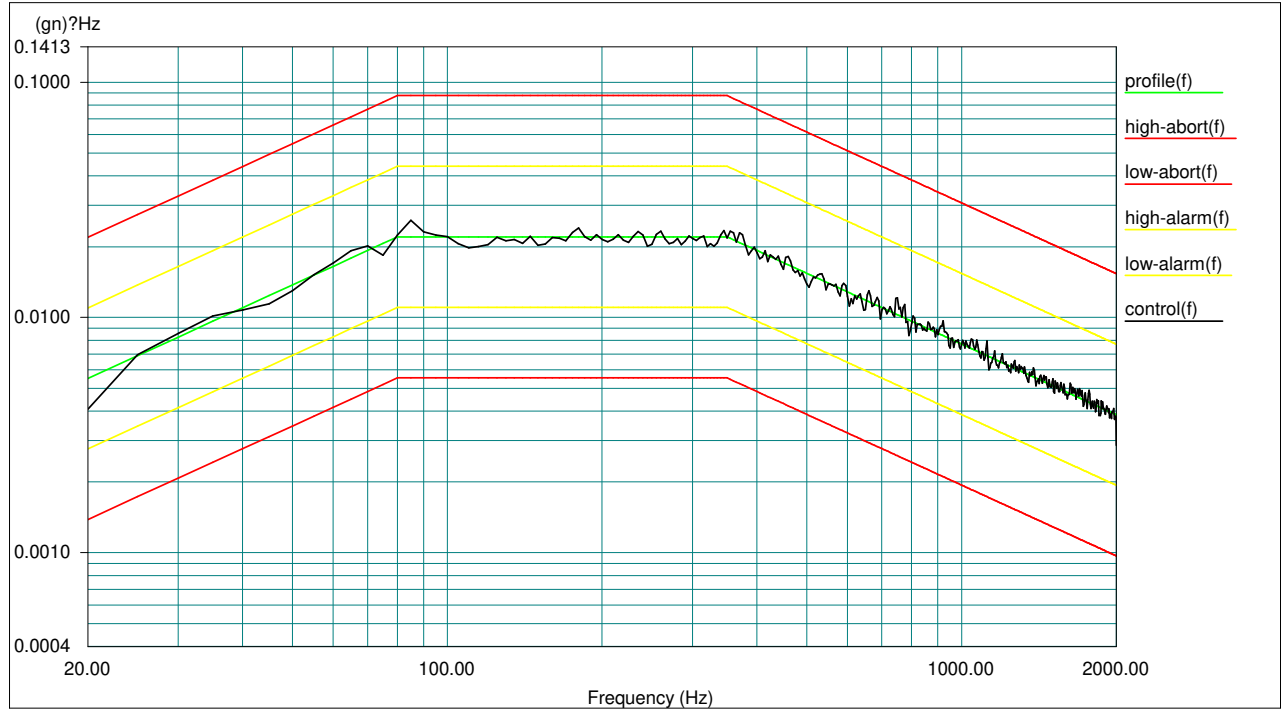

Level: 100 %

Control RMS: 4.493557 gn

Full Level Elapsed Time: 00:10:00

Data saved at 11:18:41 AM, Monday, December 15, 2025

Report created at 11:18:42 AM, Monday, December 15, 2025

TEST REPORT FOR 7STARLAKE CO., LTD.

Date: January, 7, 2026

Report No.: 251200166TPE-001

-Test profile:

Sample 1

Z axis

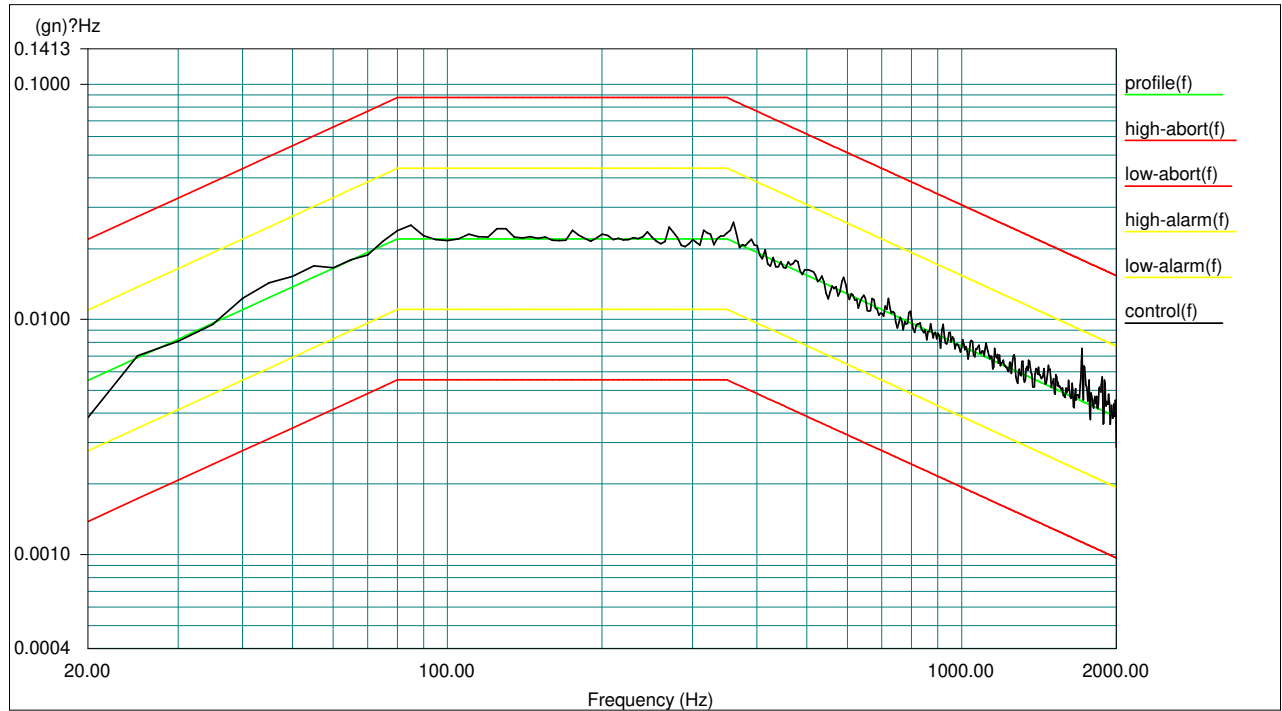

Level: 100 %

Control RMS: 4.587714 gn

Full Level Elapsed Time: 00:10:00

Data saved at 10:04:39 AM, Monday, December 15, 2025

Report created at 10:04:56 AM, Monday, December 15, 2025

TEST REPORT FOR 7STARLAKE CO., LTD.

Date: January, 7, 2026

Report No.: 251200166TPE-001

-Test profile:

Sample 2

X axis

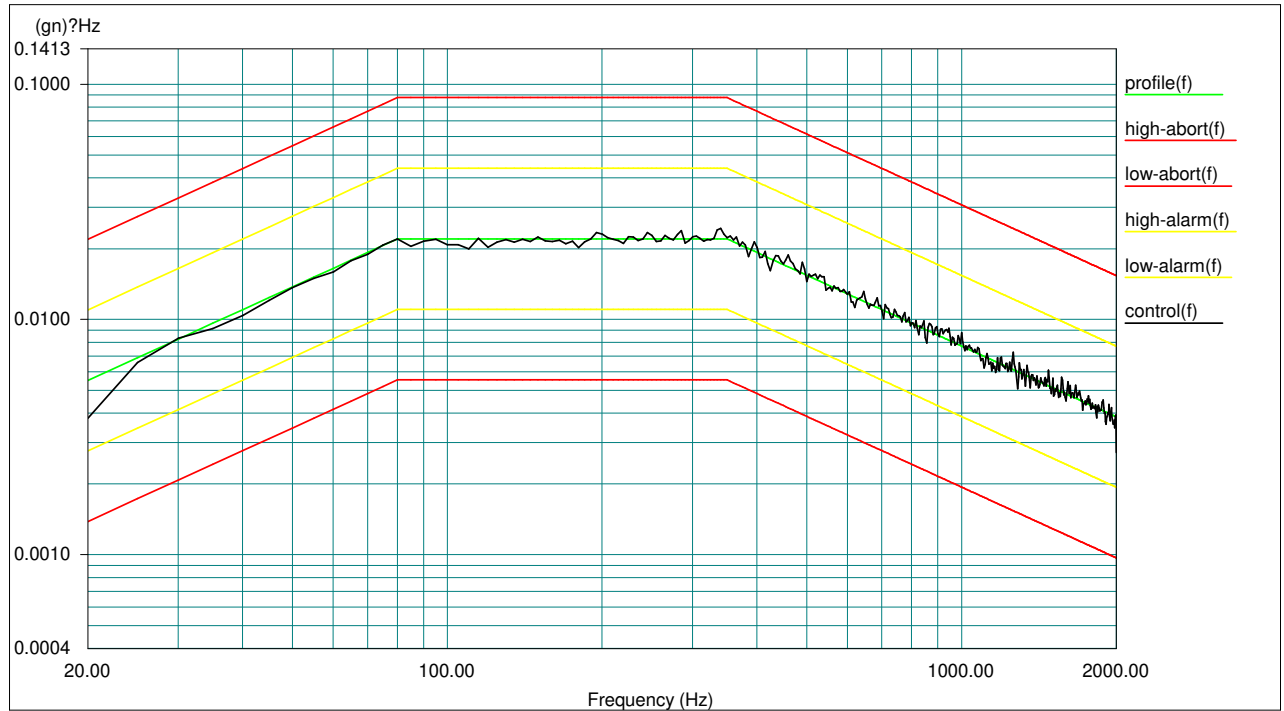

Level: 100 %

Control RMS: 4.511188 gn

Full Level Elapsed Time: 00:10:00

Data saved at 11:01:37 AM, Monday, December 15, 2025

Report created at 11:01:37 AM, Monday, December 15, 2025

TEST REPORT FOR 7STARLAKE CO., LTD.

Report No.: 251200166TPE-001

Date: January, 7, 2026

-Test profile:

Sample 2

Y axis

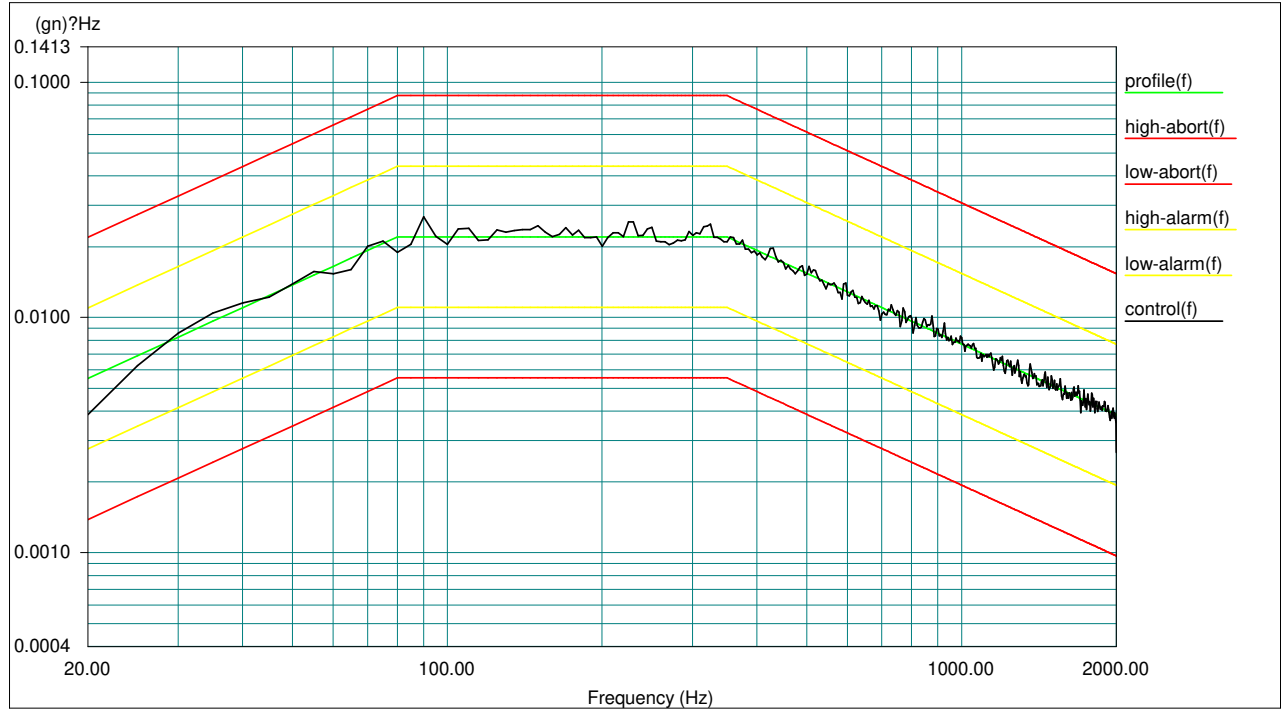

Level: 100 %

Control RMS: 4.509637 gn

Full Level Elapsed Time: 00:10:00

Data saved at 10:48:27 AM, Monday, December 15, 2025

Report created at 10:48:28 AM, Monday, December 15, 2025

Benchmark and Non-standard Test Report: Report must be reproduced in its entirety

TEST REPORT FOR 7STARLAKE CO., LTD.

Date: January, 7, 2026

Report No.: 251200166TPE-001

-Test profile:

Sample 2

Z axis

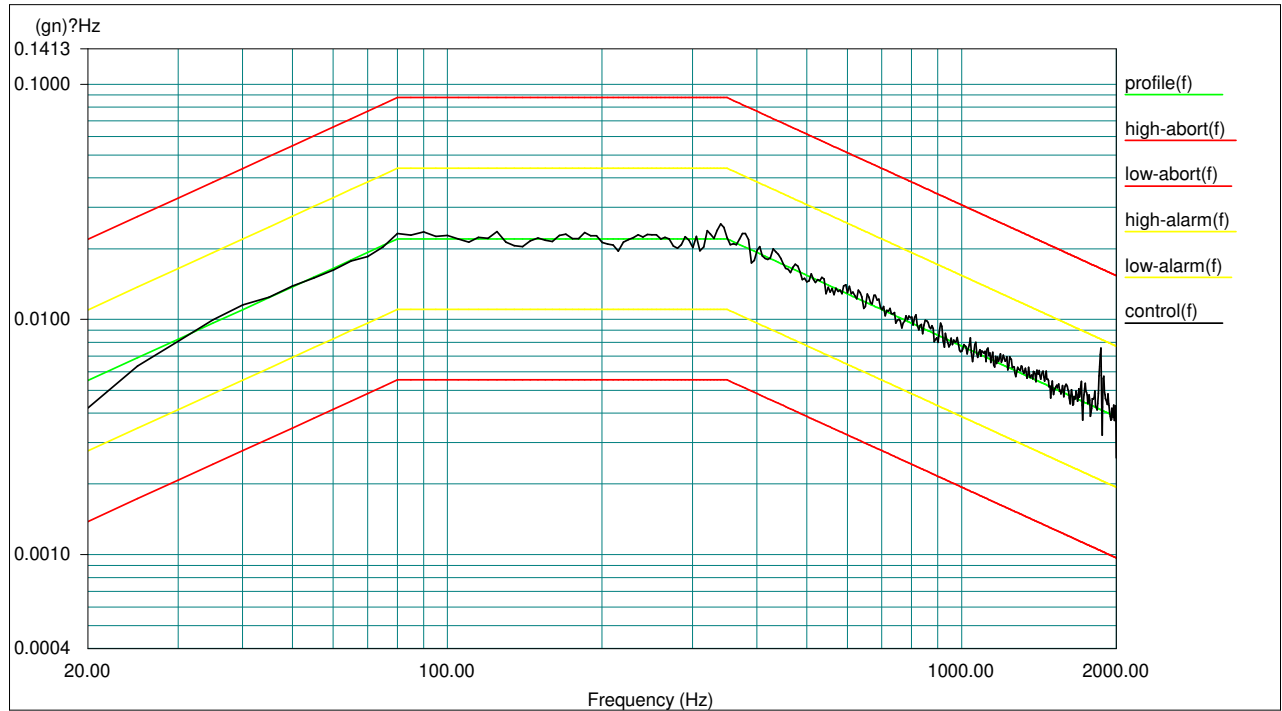

Level: 100 %

Control RMS: 4.551728 gn

Full Level Elapsed Time: 00:10:00

Data saved at 10:26:33 AM, Monday, December 15, 2025

Report created at 10:26:34 AM, Monday, December 15, 2025

TEST REPORT FOR 7STARLAKE CO., LTD.

Date: January, 7, 2026

Report No.: 251200166TPE-001

-Test profile:

Sample 3

X axis

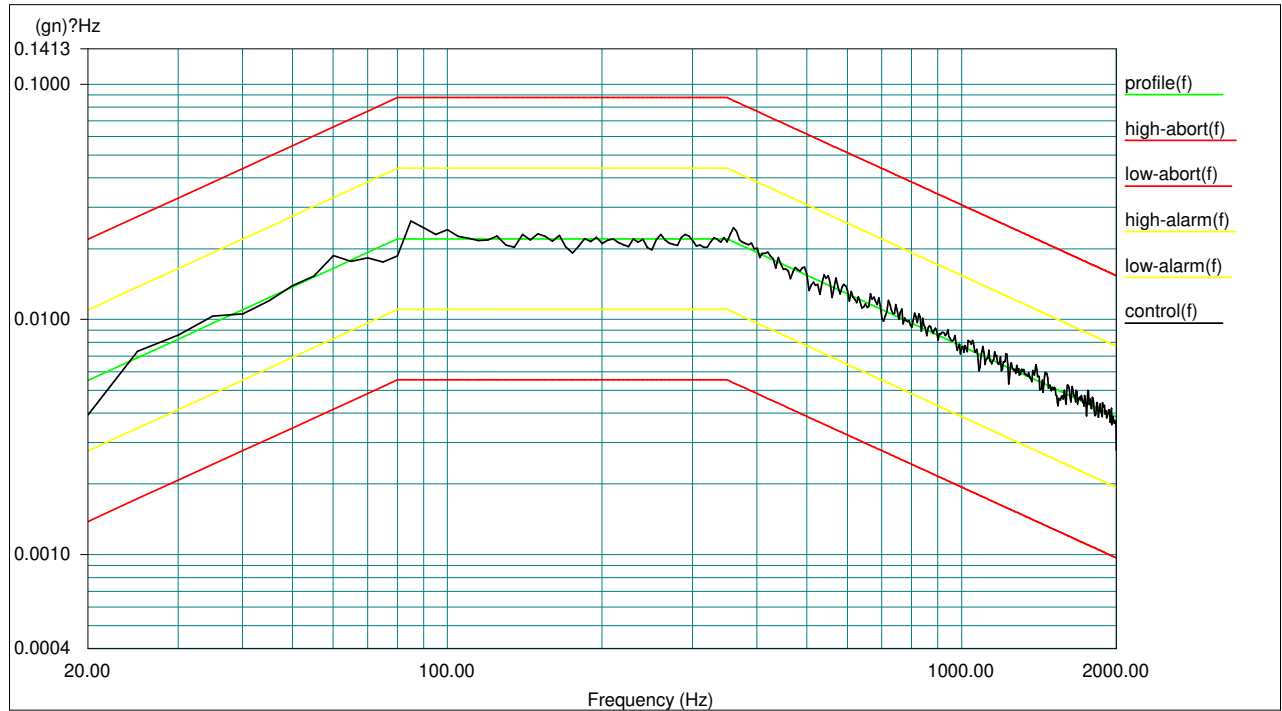

Level: 100 %

Control RMS: 4.507377 gn

Full Level Elapsed Time: 00:10:00

Data saved at 11:49:47 AM, Monday, December 15, 2025

Report created at 11:49:48 AM, Monday, December 15, 2025

TEST REPORT FOR 7STARLAKE CO., LTD.

Report No.: 251200166TPE-001

Date: January, 7, 2026

-Test profile:

Sample 3

Y axis

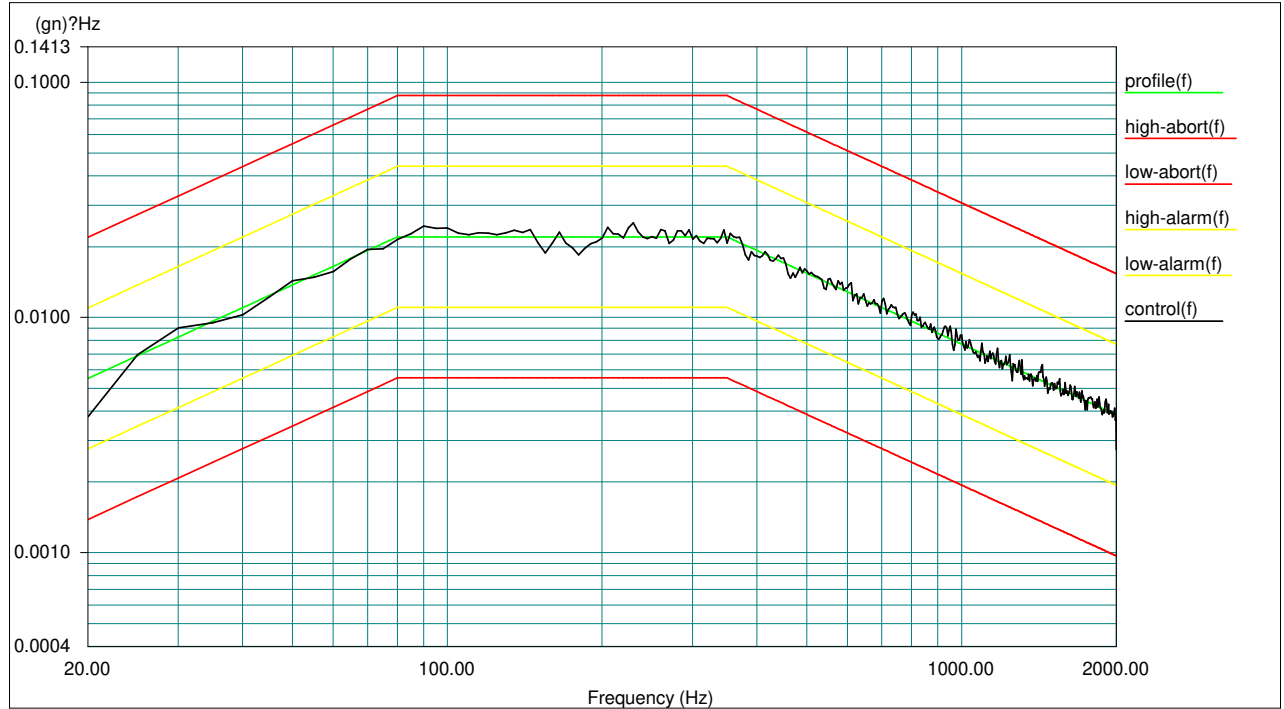

Level: 100 %

Control RMS: 4.512209 gn

Full Level Elapsed Time: 00:10:00

Data saved at 12:02:04 PM, Monday, December 15, 2025

Report created at 12:02:05 PM, Monday, December 15, 2025

Benchmark and Non-standard Test Report: Report must be reproduced in its entirety

TEST REPORT FOR 7STARLAKE CO., LTD.

Date: January, 7, 2026

Report No.: 251200166TPE-001

-Test profile:

Sample 3

Z axis

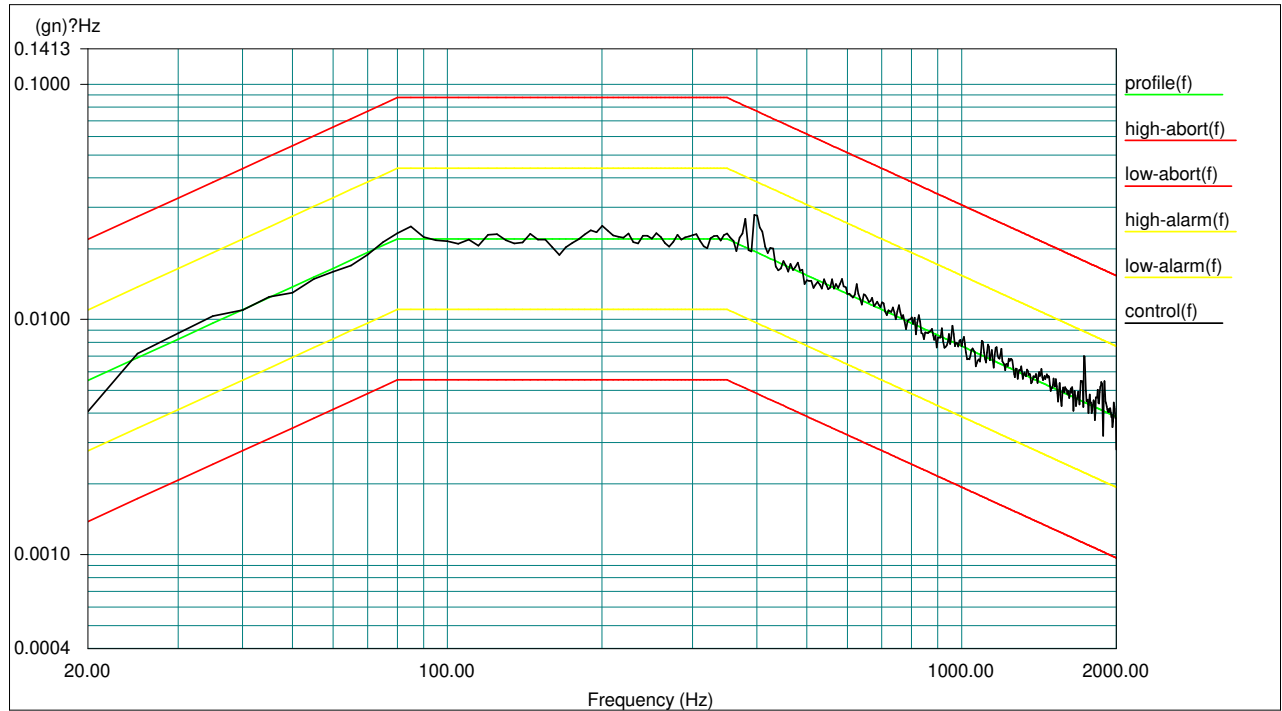

Level: 100 %

Control RMS: 4.564398 gn

Full Level Elapsed Time: 00:10:00

Data saved at 09:43:37 AM, Tuesday, December 16, 2025

Report created at 09:43:41 AM, Tuesday, December 16, 2025

TEST REPORT FOR 7STARLAKE CO., LTD.

Date: January, 7, 2026

Report No.: 251200166TPE-001

-Test profile:

Sample 4

X axis

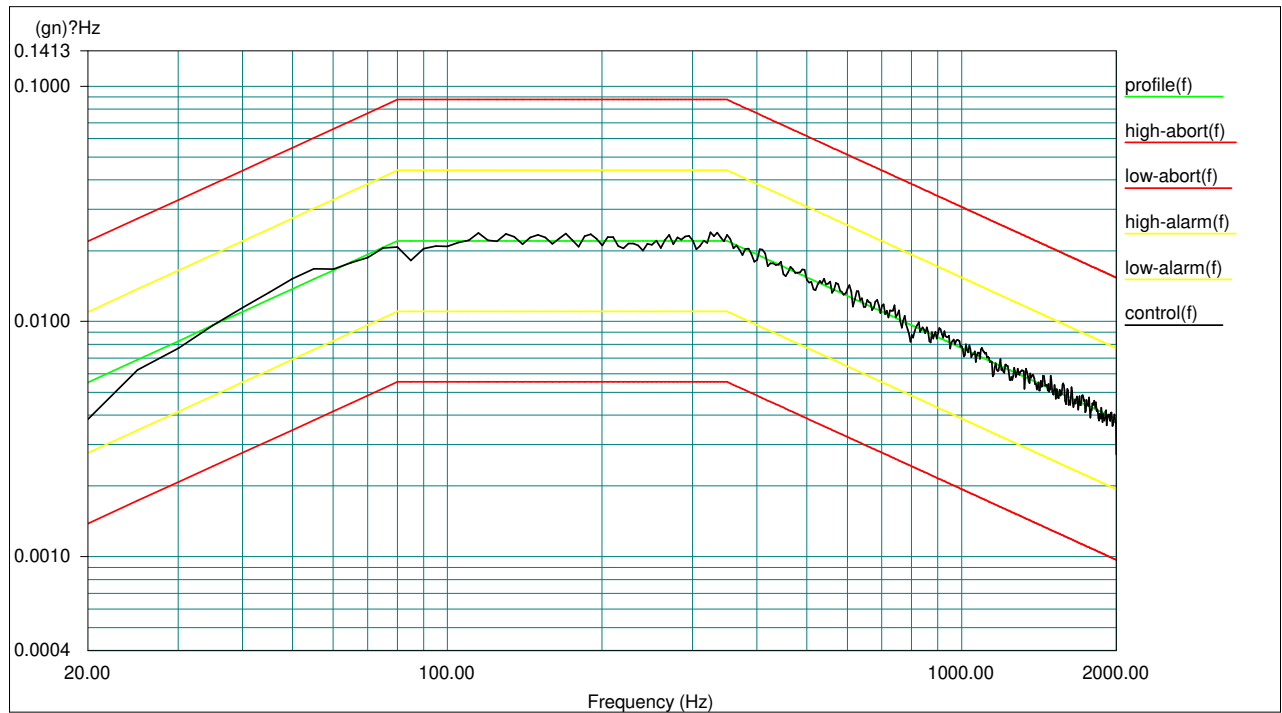

Level: 100 %

Control RMS: 4.506397 gn

Full Level Elapsed Time: 00:10:00

Data saved at 12:48:19 PM, Monday, December 15, 2025

Report created at 12:48:19 PM, Monday, December 15, 2025

TEST REPORT FOR 7STARLAKE CO., LTD.

Report No.: 251200166TPE-001

Date: January, 7, 2026

-Test profile:

Sample 4

Y axis

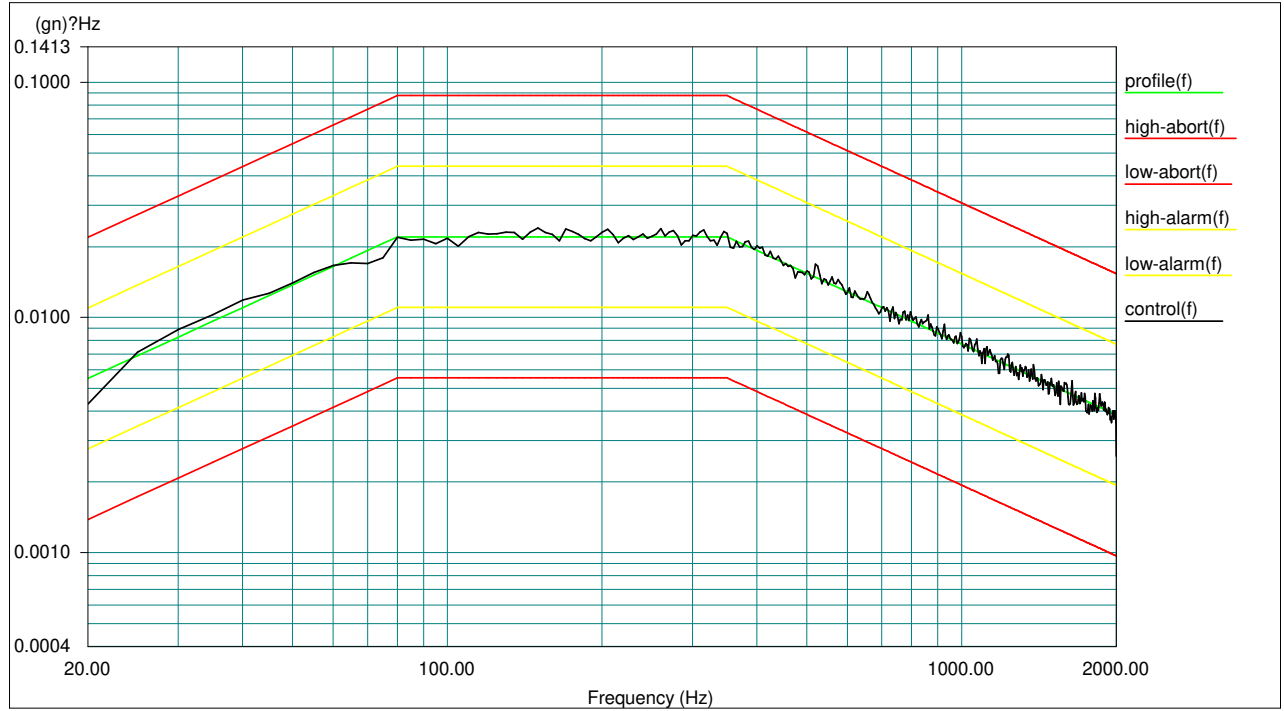

Level: 100 %

Control RMS: 4.511955 gn

Full Level Elapsed Time: 00:10:00

Data saved at 01:02:35 PM, Monday, December 15, 2025

Report created at 01:02:36 PM, Monday, December 15, 2025

Benchmark and Non-standard Test Report: Report must be reproduced in its entirety

TEST REPORT FOR 7STARLAKE CO., LTD.

Date: January, 7, 2026

Report No.: 251200166TPE-001

-Test profile:

Sample 4

Z axis

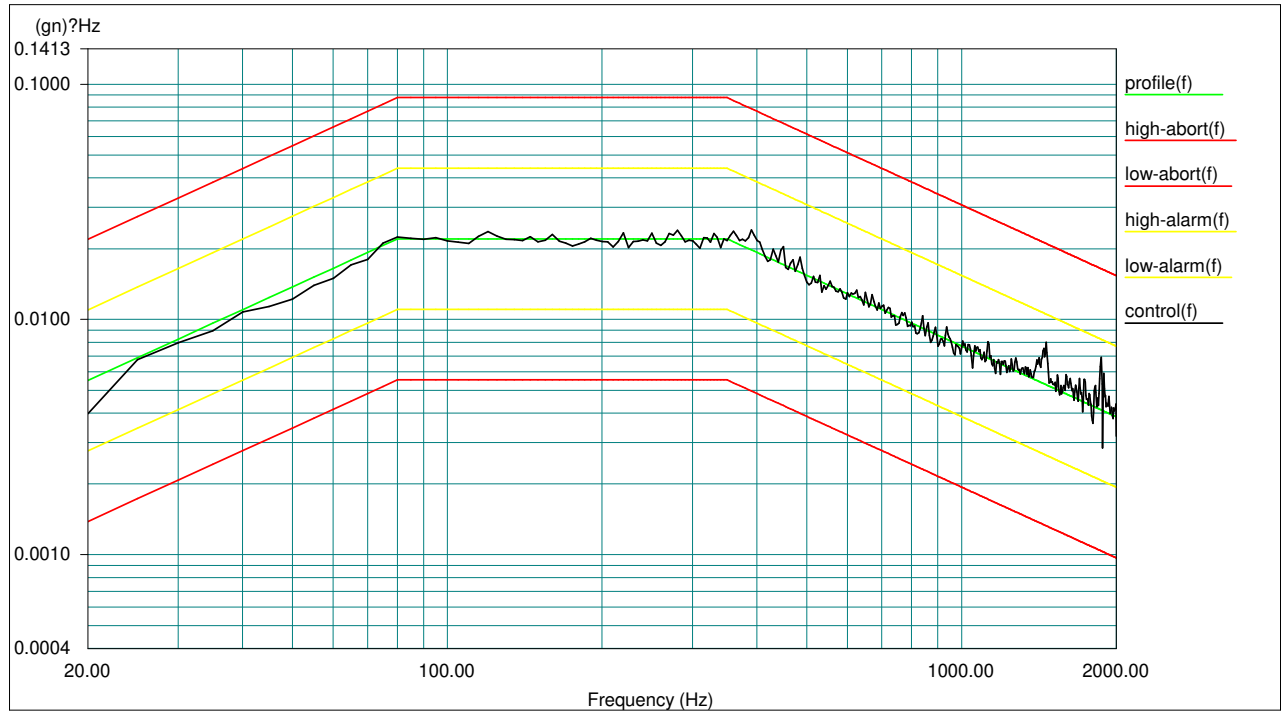

Level: 100 %

Control RMS: 4.569703 gn

Full Level Elapsed Time: 00:10:00

Data saved at 10:16:00 AM, Tuesday, December 16, 2025

Report created at 10:16:03 AM, Tuesday, December 16, 2025

TEST REPORT FOR 7STARLAKE CO., LTD.

Report No.: 251200166TPE-001

Date: January, 7, 2026

-Test profile:

Sample 5

X axis

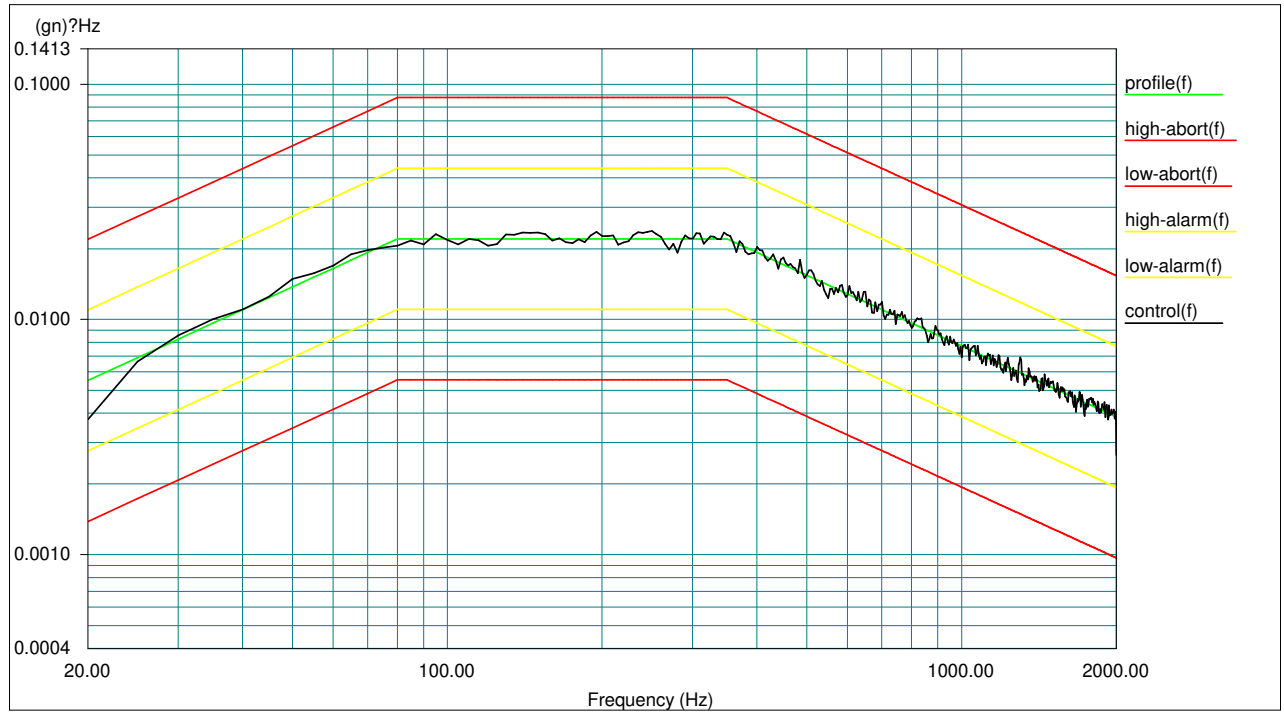

Level: 100 %

Control RMS: 4.507495 gn

Full Level Elapsed Time: 00:10:00

Data saved at 01:23:32 PM, Monday, December 15, 2025

Report created at 01:23:32 PM, Monday, December 15, 2025

Benchmark and Non-standard Test Report: Report must be reproduced in its entirety

TEST REPORT FOR 7STARLAKE CO., LTD.

Report No.: 251200166TPE-001

Date: January, 7, 2026

-Test profile:

Sample 5

Y axis

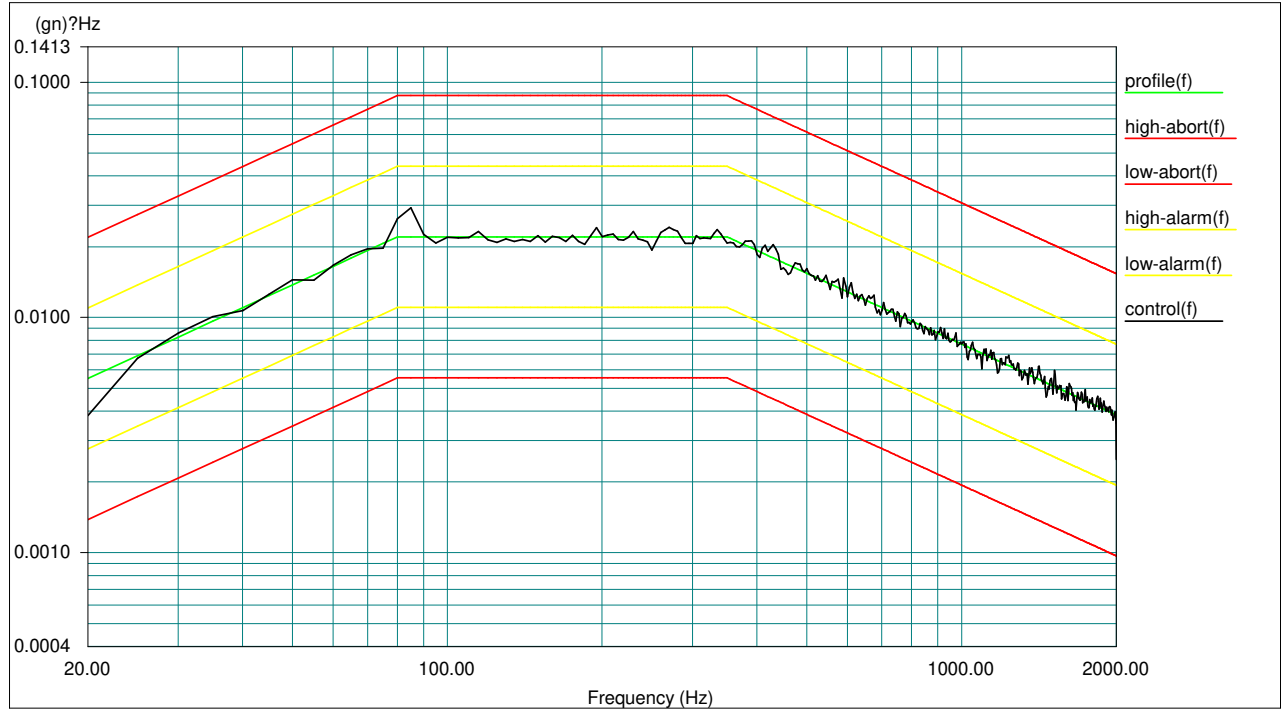

Level: 100 %

Control RMS: 4.507572 gn

Full Level Elapsed Time: 00:10:00

Data saved at 01:37:07 PM, Monday, December 15, 2025

Report created at 01:37:07 PM, Monday, December 15, 2025

Benchmark and Non-standard Test Report: Report must be reproduced in its entirety

TEST REPORT FOR 7STARLAKE CO., LTD.

Report No.: 251200166TPE-001

Date: January, 7, 2026

-Test profile:

Sample 5

Z axis

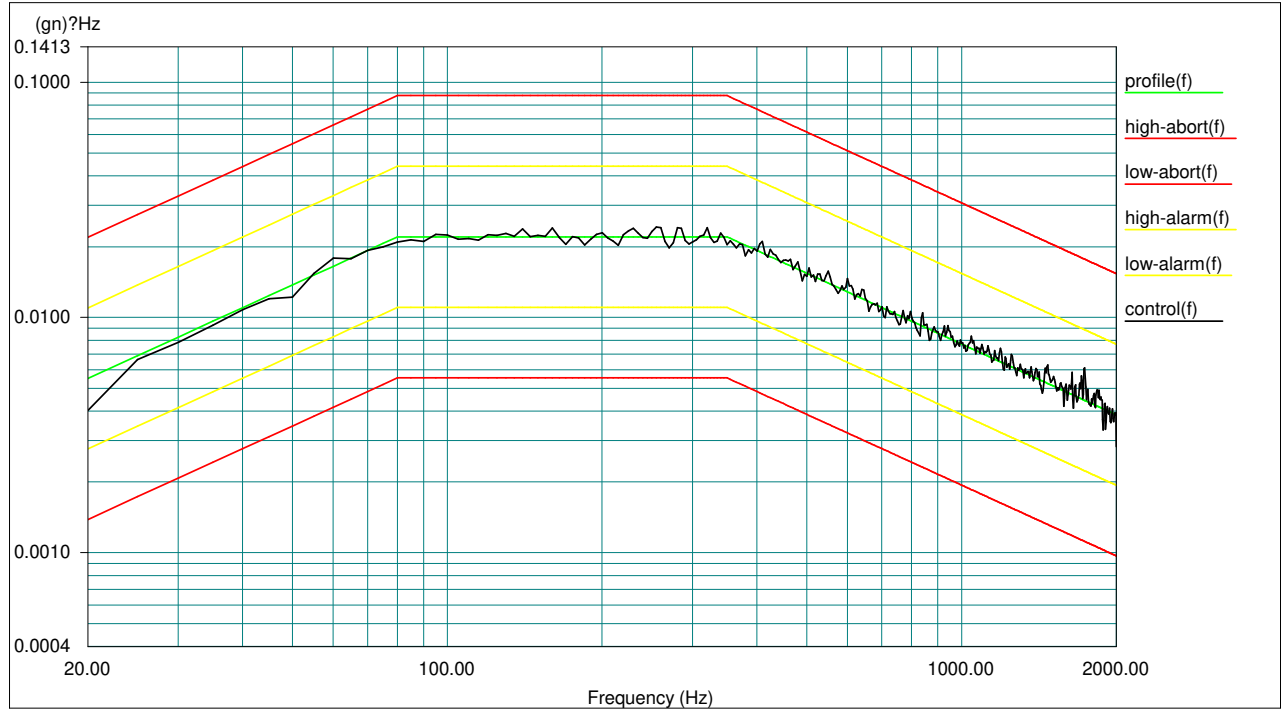

Level: 100 %

Control RMS: 4.528567 gn

Full Level Elapsed Time: 00:10:00

Data saved at 10:55:38 AM, Tuesday, December 16, 2025

Report created at 10:55:53 AM, Tuesday, December 16, 2025

Benchmark and Non-standard Test Report: Report must be reproduced in its entirety

TEST REPORT FOR 7STARLAKE CO., LTD.

Date: January, 7, 2026

Report No.: 251200166TPE-001

-Test profile:

Sample 6

X axis

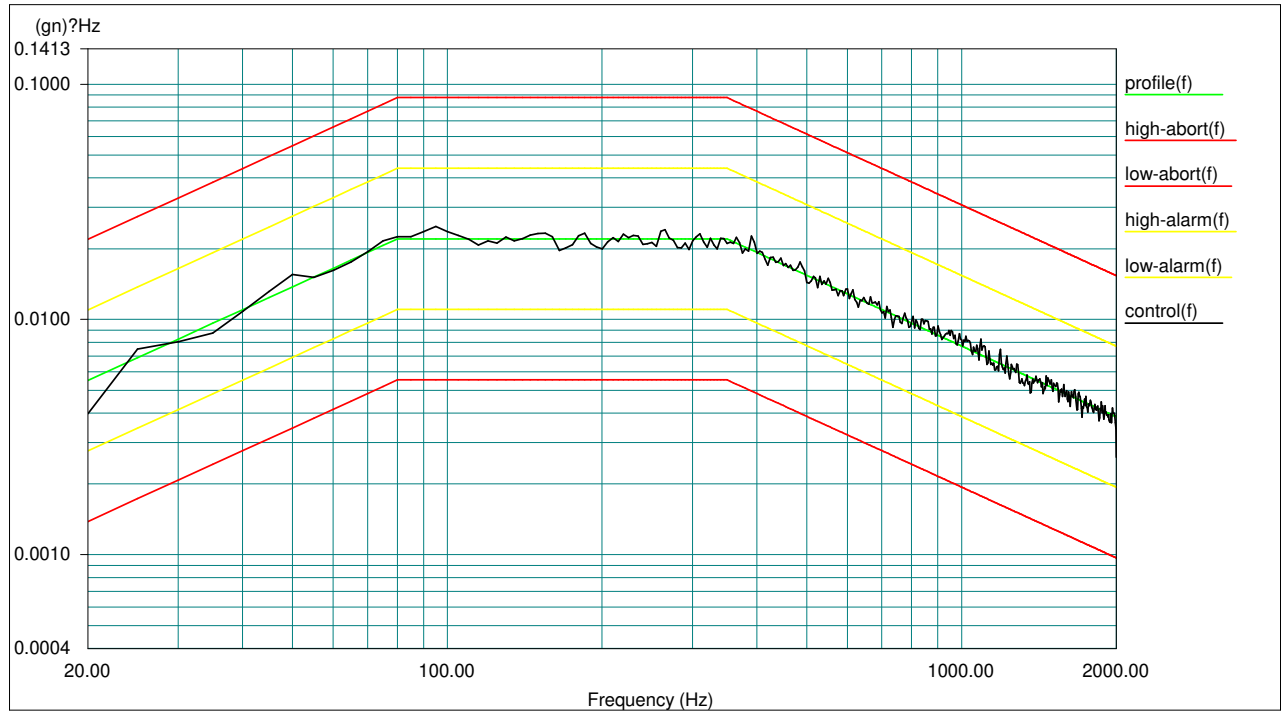

Level: 100 %

Control RMS: 4.503654 gn

Full Level Elapsed Time: 00:10:00

Data saved at 01:58:37 PM, Monday, December 15, 2025

Report created at 01:58:37 PM, Monday, December 15, 2025

TEST REPORT FOR 7STARLAKE CO., LTD.

Report No.: 251200166TPE-001

Date: January, 7, 2026

-Test profile:

Sample 6

Y axis

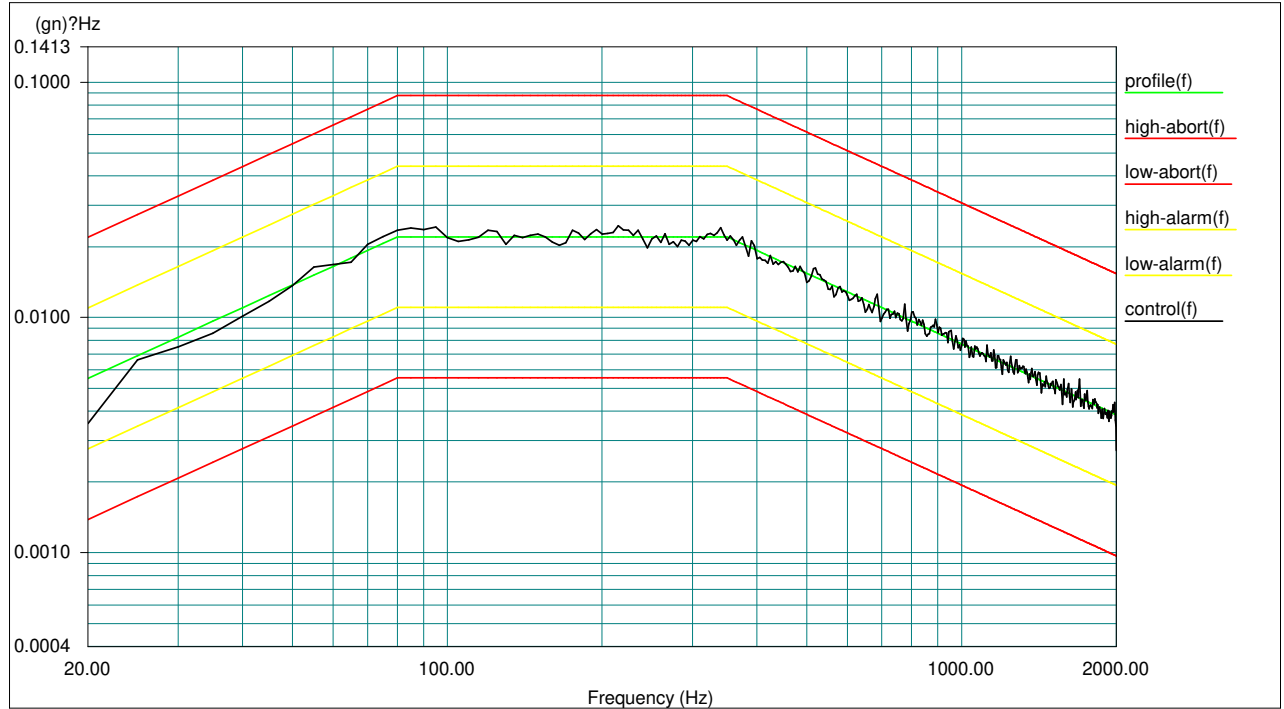

Level: 100 %

Control RMS: 4.494485 gn

Full Level Elapsed Time: 00:10:00

Data saved at 02:12:31 PM, Monday, December 15, 2025

Report created at 02:12:32 PM, Monday, December 15, 2025

Benchmark and Non-standard Test Report: Report must be reproduced in its entirety

TEST REPORT FOR 7STARLAKE CO., LTD.

Date: January, 7, 2026

Report No.: 251200166TPE-001

-Test profile:

Sample 6

Z axis

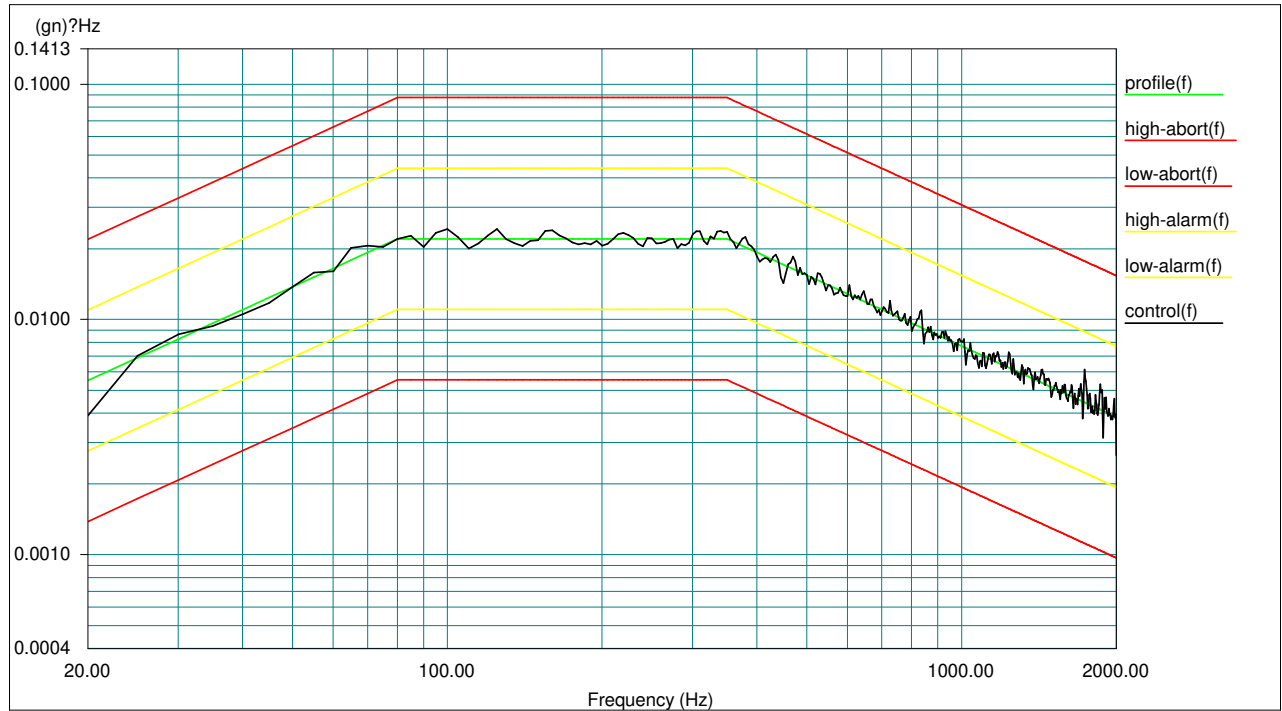

Level: 100 %

Control RMS: 4.520513 gn

Full Level Elapsed Time: 00:10:00

Data saved at 11:30:09 AM, Tuesday, December 16, 2025

Report created at 11:30:12 AM, Tuesday, December 16, 2025

TEST REPORT FOR 7STARLAKE CO., LTD.

Date: January, 7, 2026

Report No.: 251200166TPE-001

-Test profile:

Sample 7

X axis

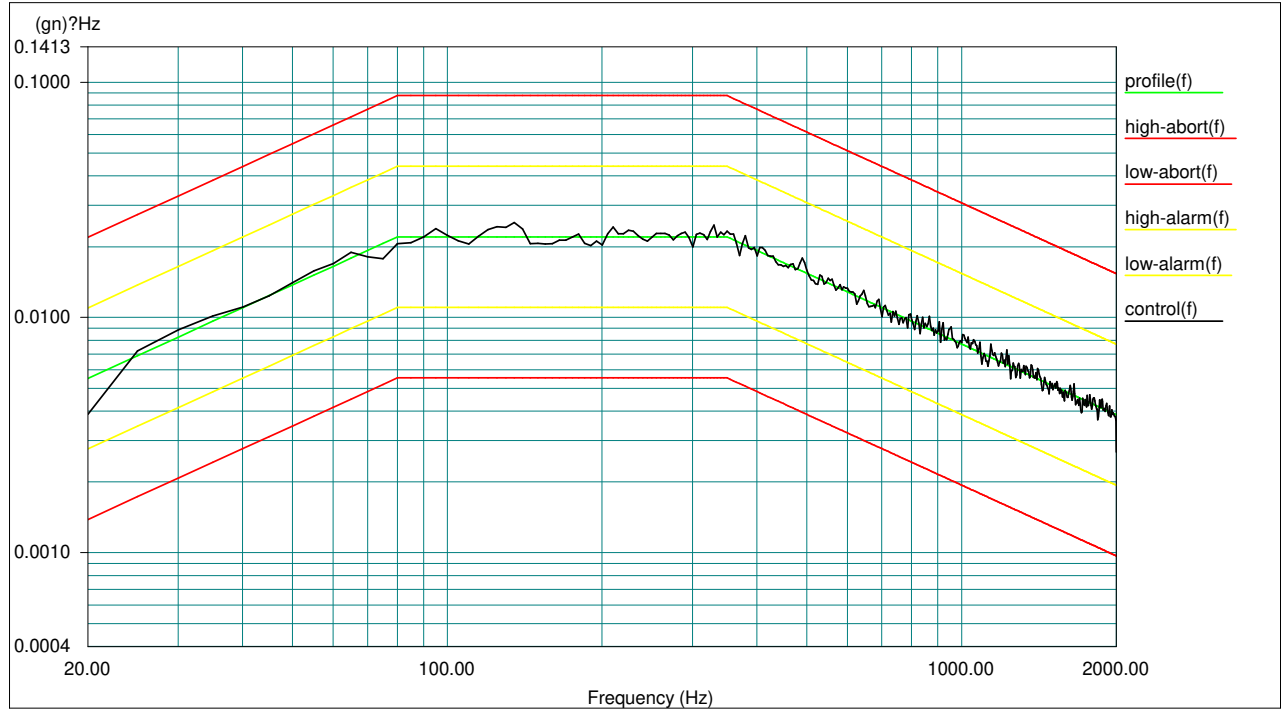

Level: 100 %

Control RMS: 4.515185 gn

Full Level Elapsed Time: 00:10:00

Data saved at 02:37:11 PM, Monday, December 15, 2025

Report created at 02:37:18 PM, Monday, December 15, 2025

TEST REPORT FOR 7STARLAKE CO., LTD.

Report No.: 251200166TPE-001

Date: January, 7, 2026

-Test profile:

Sample 7

Y axis

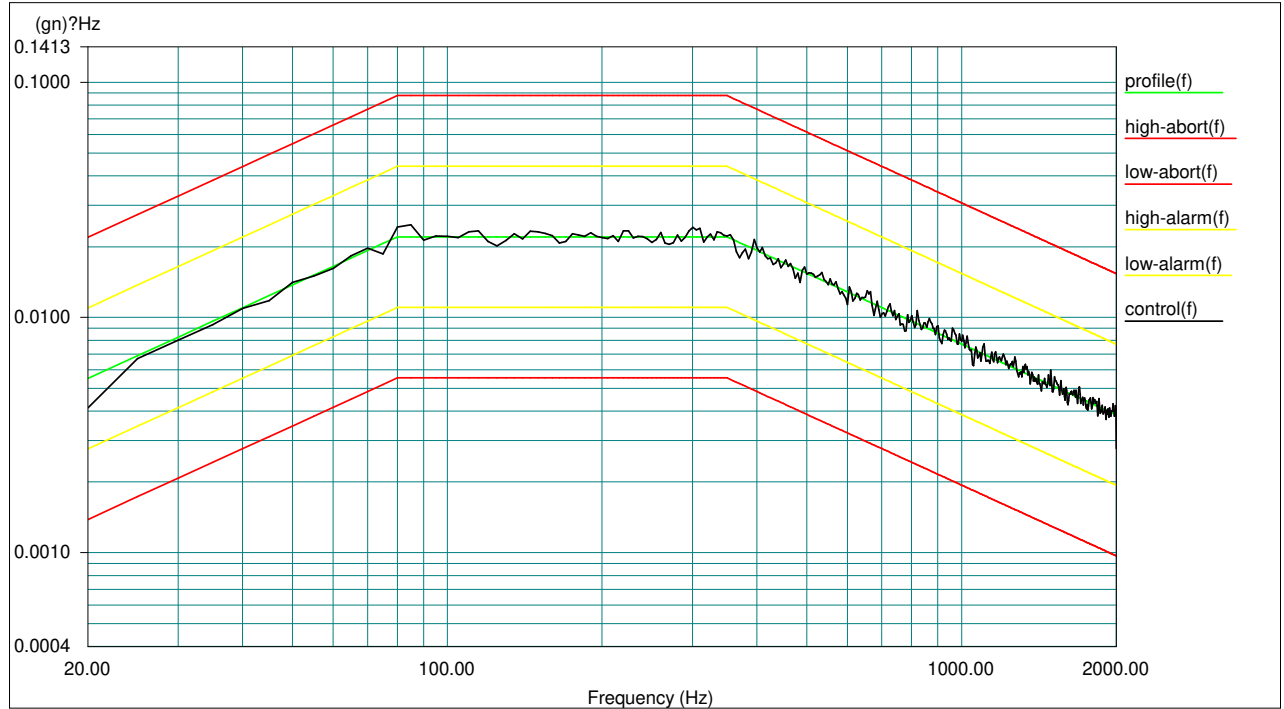

Level: 100 %

Control RMS: 4.500610 gn

Full Level Elapsed Time: 00:10:00

Data saved at 02:51:20 PM, Monday, December 15, 2025

Report created at 02:51:21 PM, Monday, December 15, 2025

Benchmark and Non-standard Test Report: Report must be reproduced in its entirety

TEST REPORT FOR 7STARLAKE CO., LTD.

Date: January, 7, 2026

Report No.: 251200166TPE-001

-Test profile:

Sample 7

Z axis

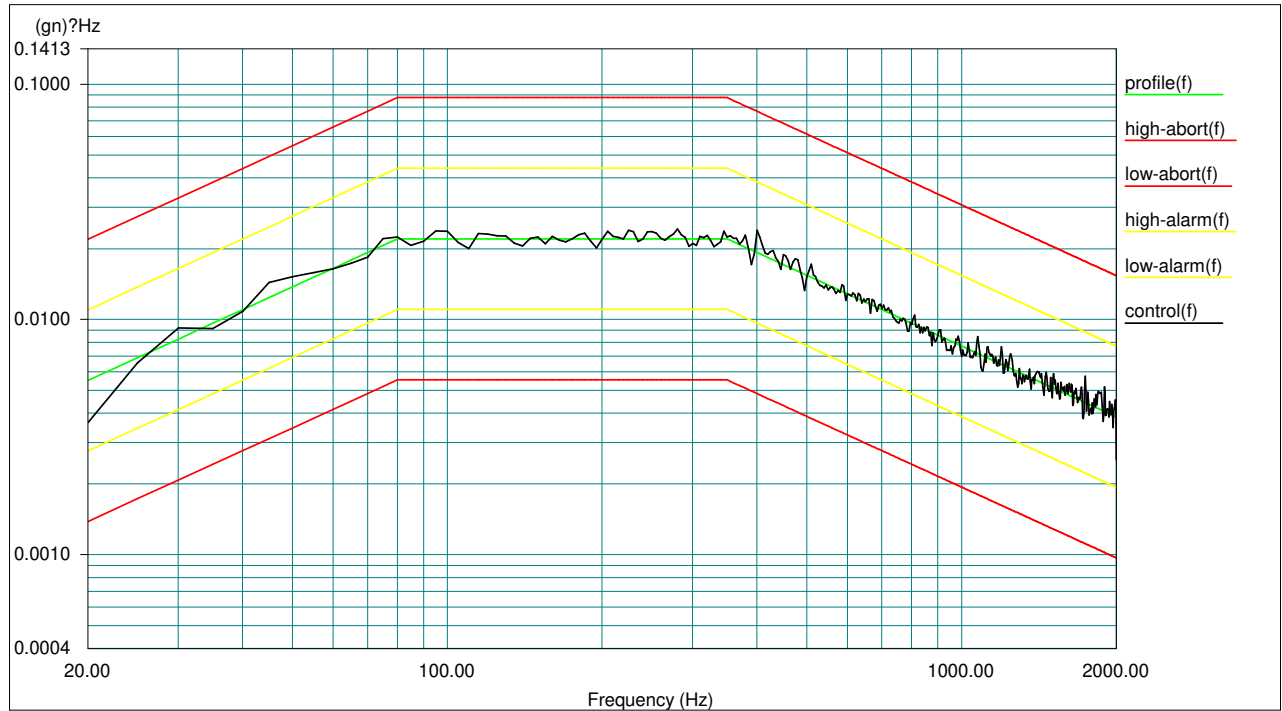

Level: 100 %

Control RMS: 4.528353 gn

Full Level Elapsed Time: 00:10:00

Data saved at 12:01:33 PM, Tuesday, December 16, 2025

Report created at 12:01:36 PM, Tuesday, December 16, 2025

Date: January, 7, 2026

Temperature Cycle Test – DATA SHEET

Laboratory Ambiance Condition:

Temperature : 15 ~ 35 °C

Humidity : 25 ~ 75 %RH

Peripheral Setup Diagram:

-Sample size: 7 units

-Sample photo before the test:



-Setup photo:



Test Condition:

-Testing temperature: -15 °C and 63 °C

-Duration at each severe condition: 30 minutes

-Number of cycle: 10 cycles

-First and last cycles should be done with power on as such:

Lower temp to -15C, and after stabilizing at -15C for 30 mins, run ATP.

Raise temp to +63C and after stabilizing at +63C for 30 mins, run ATP.

Test Procedure:

-Check the samples' appearance before test.

-Put the samples into chamber and set up testing condition.

-After testing, take out samples from chamber and put them in the storage area.

-Check the temperature record.

-Observe the samples and record for any visible change after testing.

TEST REPORT FOR 7STARLAKE CO., LTD.

Date: January, 7, 2026

Report No.: 251200166TPE-001

Summary:

- No visible damage was found on sample appearance after the test.
- All ATP functional tests running normally.
- Sample photo after the test:



Benchmark and Non-standard Test Report: Report must be reproduced in its entirety

-Test profile:

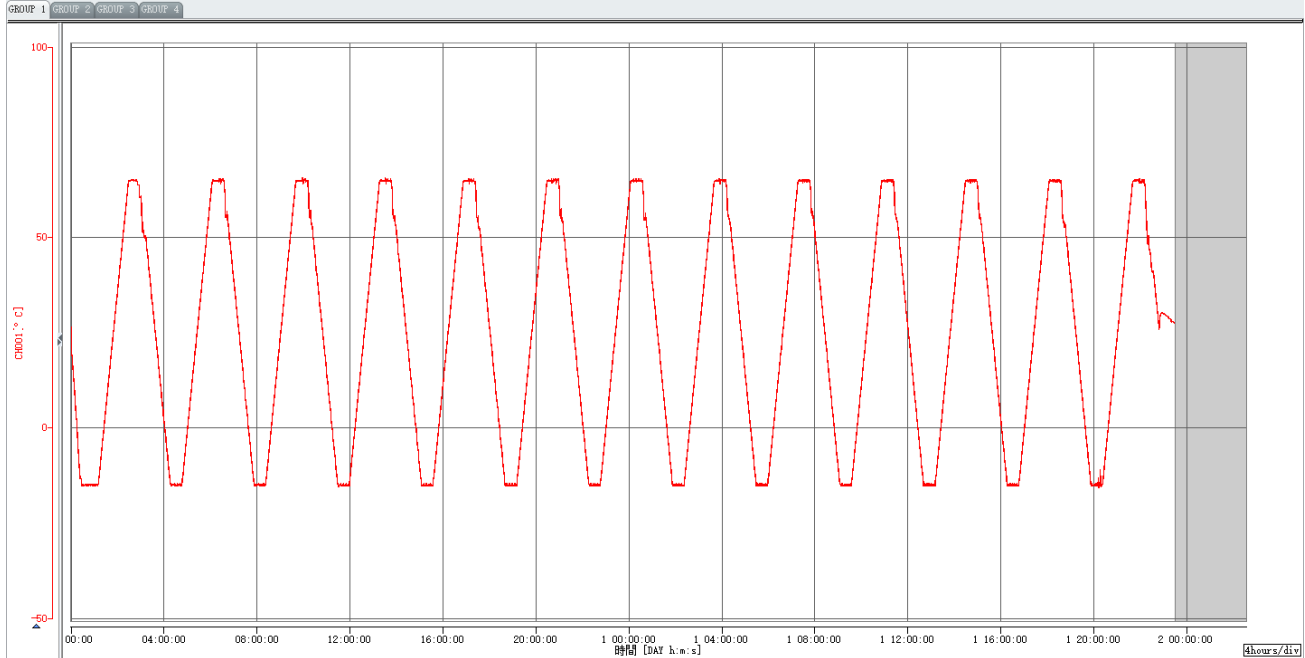

Benchmark and Non-standard Test Report: Report must be reproduced in its entirety